

FIGURES 5A-5B: ENVIRONMENTAL RECEPTORS WITHIN 10 KM OF THE MAIN SITE

File Name: \\S004 - Information Systems\60506766_Egborough_CCGT_DCO\02 - Maps\Scoping Report\Figure 5A - Environmental Constraints within 10km of the Main Site.mxd

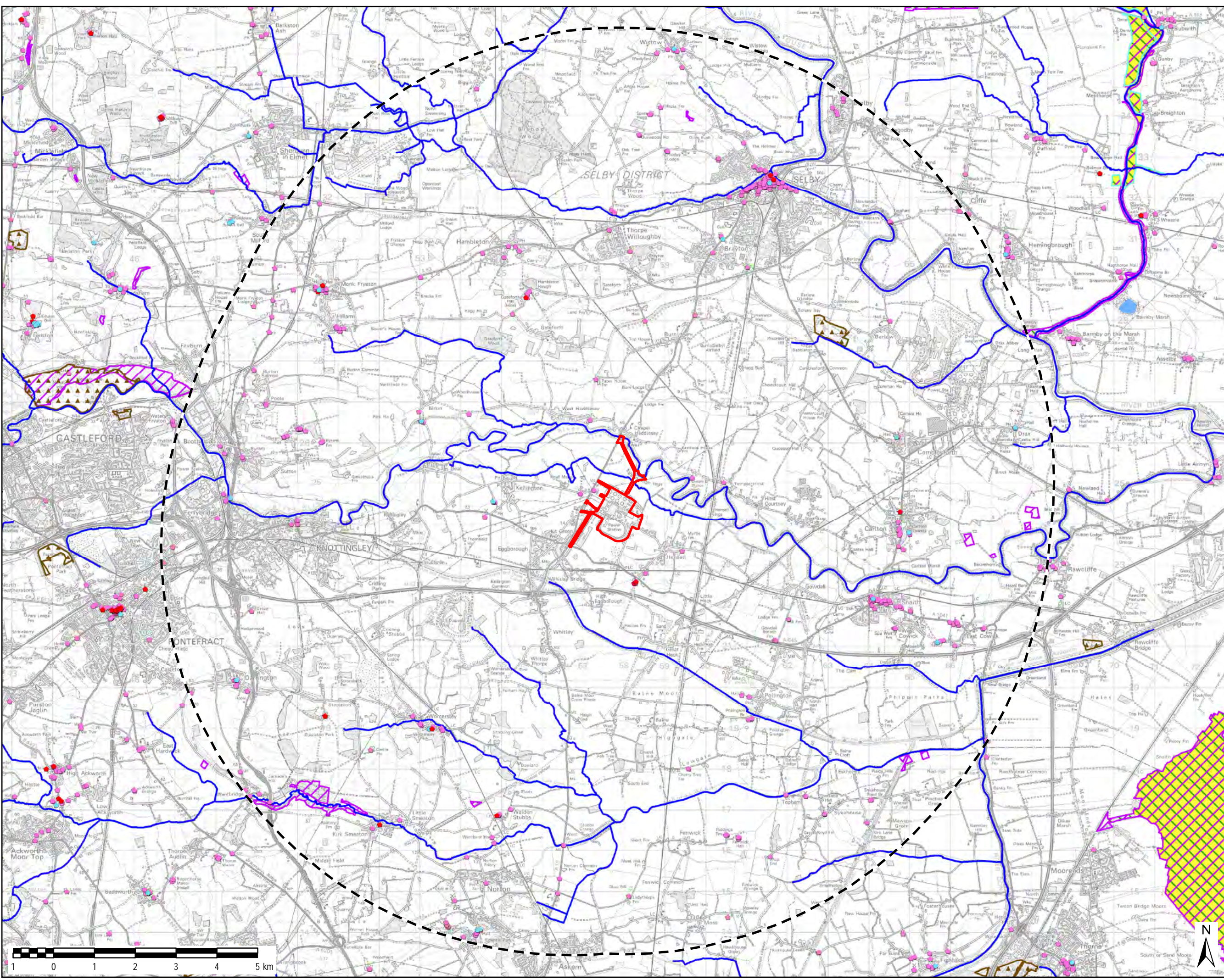

THIS DRAWING IS TO BE USED ONLY FOR THE PURPOSE OF ISSUE THAT IT WAS ISSUED FOR AND IS SUBJECT TO AMENDMENT

- LEGEND**
- Indicative DCO Site Boundary (Main Site)
 - Indicative DCO Site Boundary (Main Site) 10km Buffer
 - Lake
 - River
 - Local Nature Reserve
 - Ramsar
 - Special Area of Conservation
 - Site of Special Site of Scientific Interest
 - Special Protection Area
- Listed Building
- ◆ Grade I
 - ◆ Grade II*
 - ◆ Grade II

Copyright
 Reproduced from Ordnance Survey digital map data
 © Crown copyright 2015. All rights reserved.
 Licence number 0100031673

* Please Refer To Report for Additional Dataset
 Copyright Information

Purpose of Issue
EIA SCOPING REPORT

Client
EGGBOROUGH POWER LTD

Project Title
EGGBOROUGH CCGT DCO

Drawing Title
**ENVIRONMENTAL RECEPTORS
 WITHIN 10KM OF THE MAIN SITE**

Drawn SJ	Checked JW	Approved EB	Date 17/08/2016
AECOM Internal Project No. 60506766		Scale @ A3 1:85,000	

THIS DOCUMENT HAS BEEN PREPARED PURSUANT TO AND SUBJECT TO THE TERMS OF AECOM'S APPOINTMENT BY ITS CLIENT. AECOM ACCEPTS NO LIABILITY FOR ANY USE OF THIS DOCUMENT OTHER THAN BY ITS ORIGINAL CLIENT OR FOLLOWING AECOM'S EXPRESS AGREEMENT TO SUCH USE, AND ONLY FOR THE PURPOSES FOR WHICH IT WAS PREPARED AND PROVIDED.

AECOM
 Scott House
 Alton Link, Basingstoke
 Hampshire, RG21 7PP
 Telephone (01256) 310200
 Fax (01256) 310201
 www.aecom.com



Drawing Number
FIGURE 5A

File Name: I:\5004 - Information Systems\50506766_Egborough_CCGT_DCO\02_Maps\Scoping Report\Figure 5B - Environmental Constraints within 10km of the Main Site.mxd

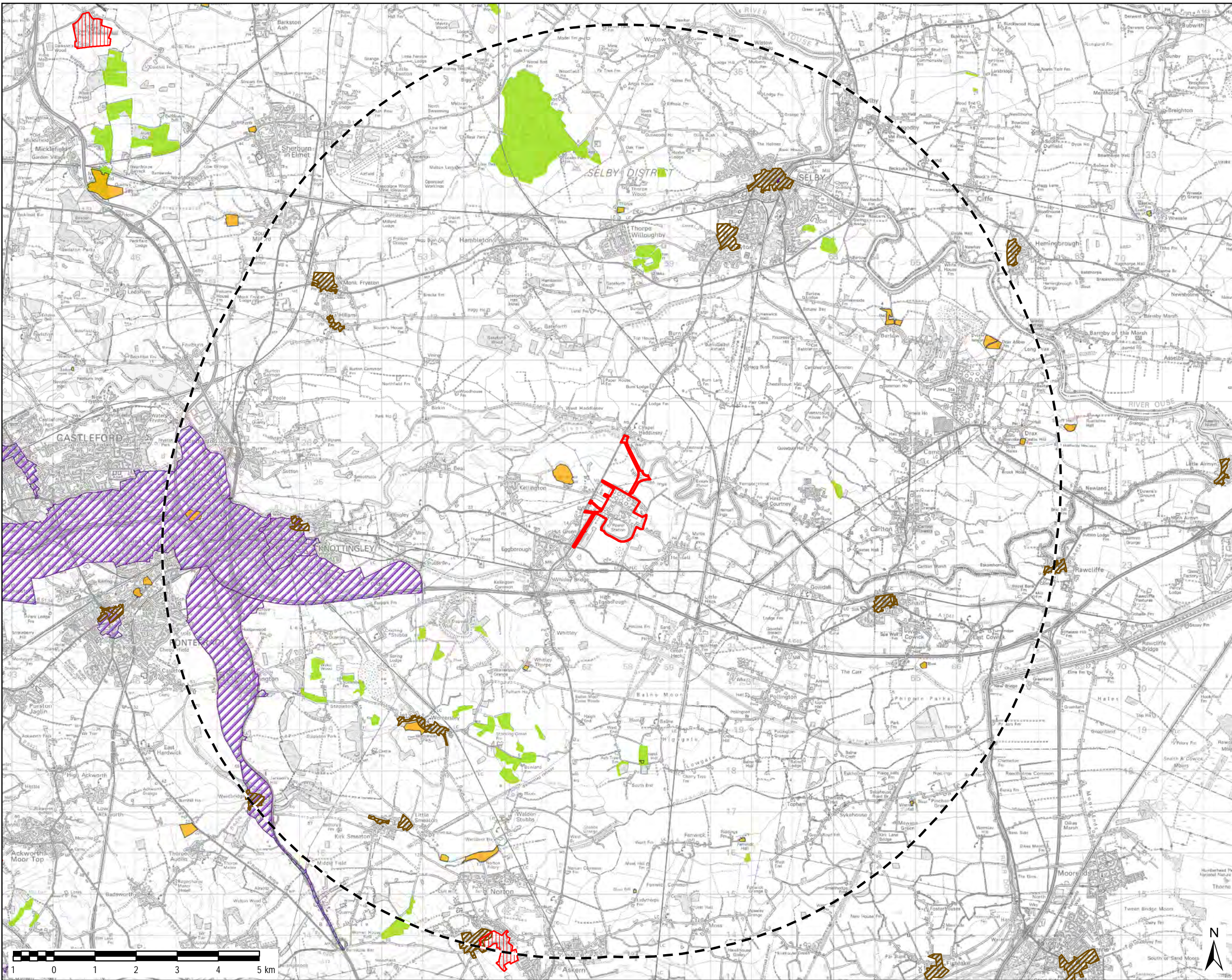

THIS DRAWING IS TO BE USED ONLY FOR THE PURPOSE OF ISSUE THAT IT WAS ISSUED FOR AND IS SUBJECT TO AMENDMENT

- LEGEND**
- Indicative DCO Site Boundary (Main Site)
 - Indicative DCO Site Boundary (Main Site) 10km Buffer
 - Ancient Woodland
 - AQMA
 - Conservation Area
 - Country Park
 - Record of Scheduled Monument

Copyright
 Reproduced from Ordnance Survey digital map data
 © Crown copyright 2015. All rights reserved.
 Licence number 0100031673

* Please Refer To Report for Additional Dataset
 Copyright Information

Purpose of Issue
EIA SCOPING REPORT

Client
EGGBOROUGH POWER LTD

Project Title
EGGBOROUGH CCGT DCO

Drawing Title
**ENVIRONMENTAL RECEPTORS
 WITHIN 10KM OF THE MAIN SITE**

Drawn SJ	Checked JW	Approved EB	Date 17/08/2016
AECOM Internal Project No. 60506766		Scale @ A3 1:85,000	

THIS DOCUMENT HAS BEEN PREPARED PURSUANT TO AND SUBJECT TO THE TERMS OF AECOM'S APPOINTMENT BY ITS CLIENT. AECOM ACCEPTS NO LIABILITY FOR ANY USE OF THIS DOCUMENT OTHER THAN BY ITS ORIGINAL CLIENT OR FOLLOWING AECOM'S EXPRESS AGREEMENT TO SUCH USE, AND ONLY FOR THE PURPOSES FOR WHICH IT WAS PREPARED AND PROVIDED.

AECOM
 Scott House
 Alton Link, Basingstoke
 Hampshire, RG21 7PP
 Telephone (01256) 310200
 Fax (01256) 310201
 www.aecom.com



Drawing Number
FIGURE 5B

FIGURES 5C-5D: ENVIRONMENTAL RECEPTORS WITHIN 5 KM OF THE MAIN SITE

File Name: I:\004 - Information Systems\60506766_Eggborough_CCGT_DCO\02 - Maps\Scoping Report\Figure 5C - Environmental Constraints within 5km.mxd

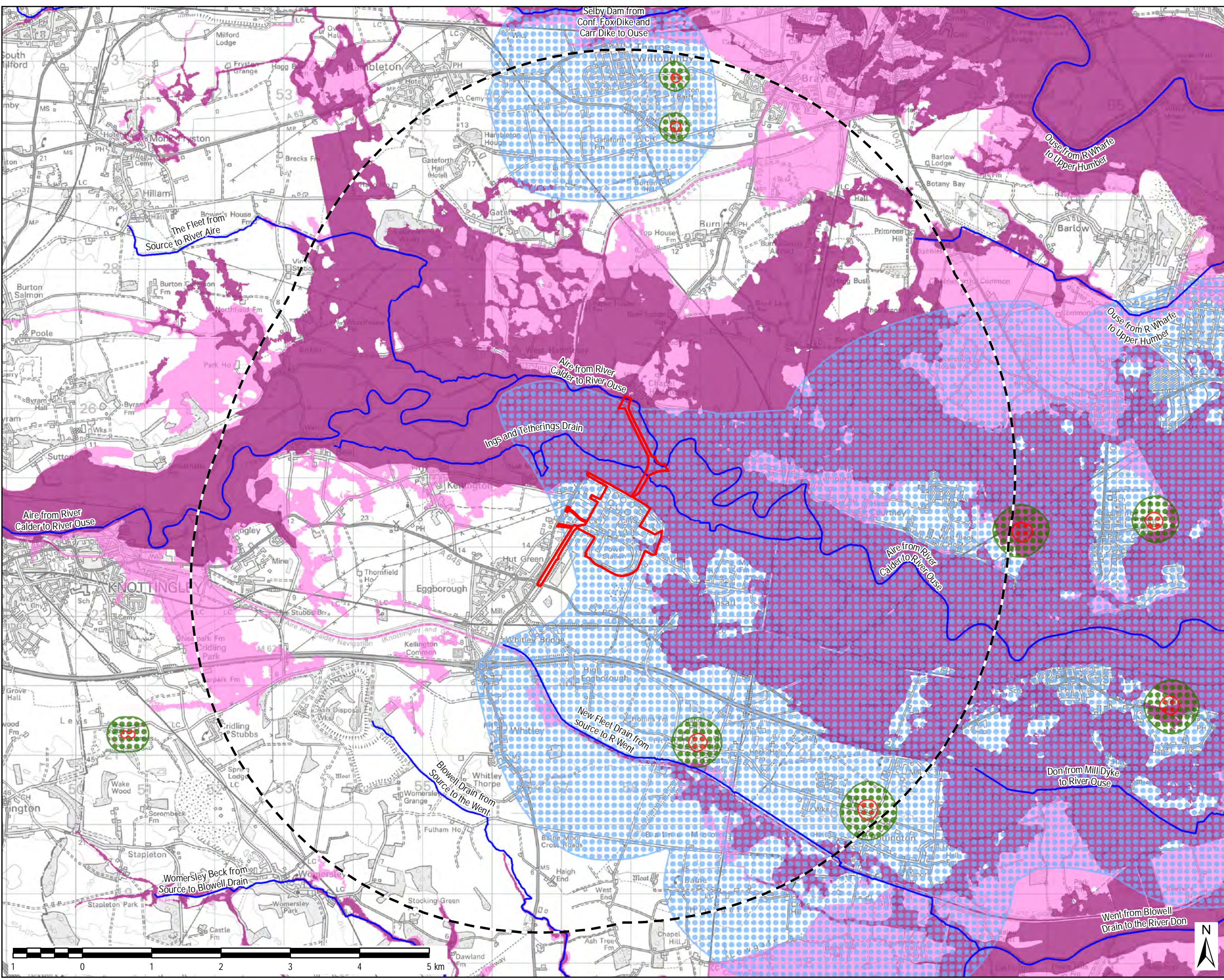

THIS DRAWING IS TO BE USED ONLY FOR THE PURPOSE OF ISSUE THAT IT WAS ISSUED FOR AND IS SUBJECT TO AMENDMENT

- LEGEND**
- Indicative DCO Site
 - Boundary (Main Site)
 - Indicative DCO Site Boundary (Main Site) 5km Buffer
 - WFD River
 - Flood Zone 3
 - Flood Zone 2
 - Ground Water Special Protection Zones
 - Zone I - Inner Protection Zone
 - Zone II - Outer Protection Zone
 - Zone III - Total Catchment

Copyright
 Reproduced from Ordnance Survey digital map data
 © Crown copyright 2015. All rights reserved.
 Licence number 0100031673

* Please Refer To Report for Additional Dataset
 Copyright Information

Purpose of Issue
EIA SCOPING REPORT

Client
EGGBOROUGH POWER LTD

Project Title
EGGBOROUGH CCGT DCO

Drawing Title
**ENVIRONMENTAL RECEPTORS
 (WATER BASED)
 WITHIN 5 KM OF THE MAIN SITE**

Drawn SJ	Checked JW	Approved EB	Date 17/08/2016
AECOM Internal Project No. 60506766		Scale @ A3 1:50,000	

THIS DOCUMENT HAS BEEN PREPARED PURSUANT TO AND SUBJECT TO THE TERMS OF AECOM'S APPOINTMENT BY ITS CLIENT. AECOM ACCEPTS NO LIABILITY FOR ANY USE OF THIS DOCUMENT OTHER THAN BY ITS ORIGINAL CLIENT OR FOLLOWING AECOM'S EXPRESS AGREEMENT TO SUCH USE, AND ONLY FOR THE PURPOSES FOR WHICH IT WAS PREPARED AND PROVIDED.

AECOM
 Scott House
 Altonon Link, Basingstoke
 Hampshire, RG21 7PP
 Telephone (01256) 310200
 Fax (01256) 310201
 www.aecom.com

Drawing Number
FIGURE 5C



File Name: H5004 - Information Systems\60506766_Eggborough_CCGT_DCO02_Maps\Scoping Report\Figure 5D - Environmental Constraints within 5km.mxd

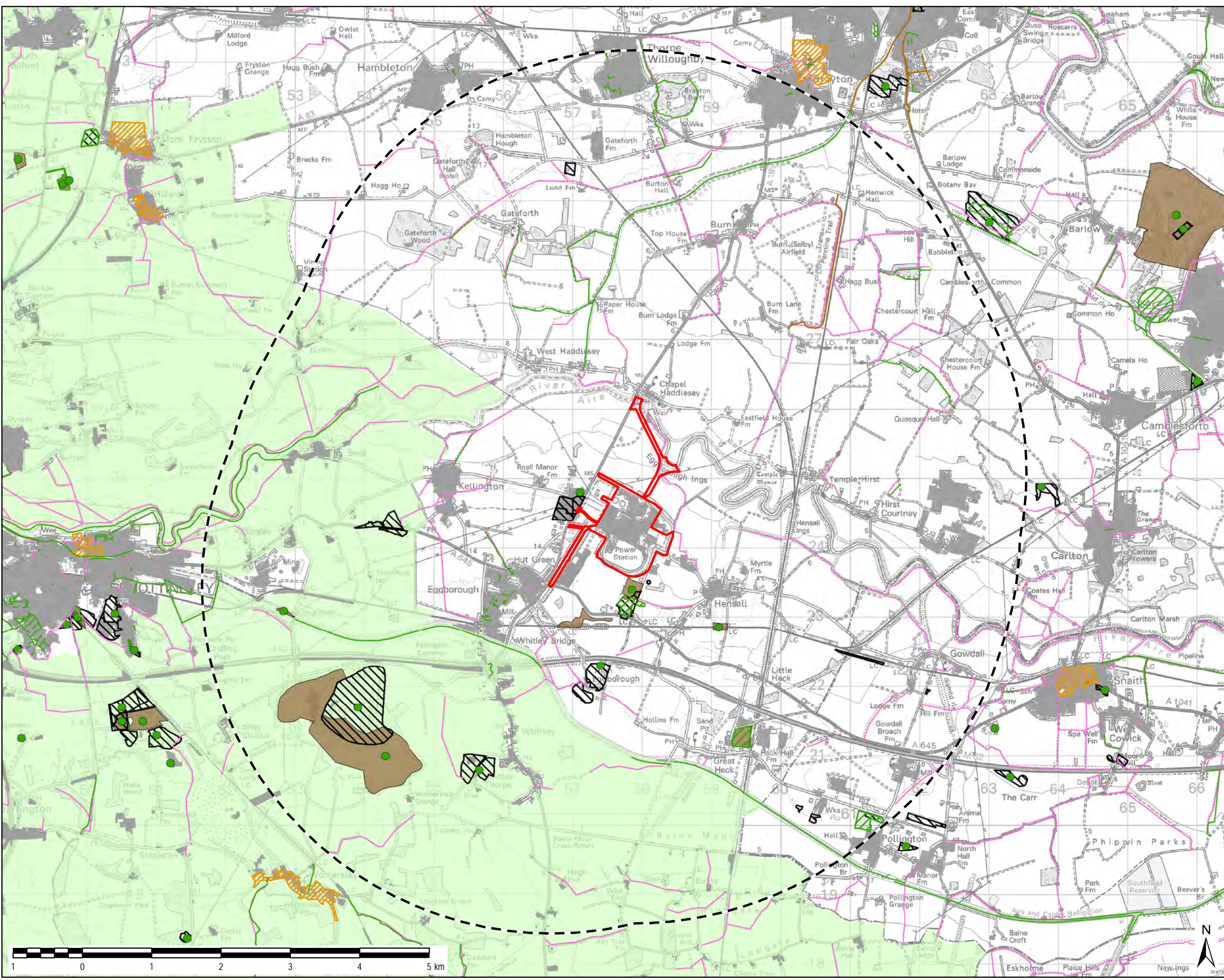

THIS DRAWING IS TO BE USED ONLY FOR THE PURPOSE OF ISSUE THAT IT WAS ISSUED FOR AND IS SUBJECT TO AMENDMENT

- LEGEND**
- Indicative DCO Site Boundary (Main Site)
 - Indicative DCO Site Boundary (Main Site) 5km Buffer
 - Cycleway
 - Footpath
 - Public Right of Way
 - Authorised Landfill Site
 - Registered Landfill Site
 - Registered Landfill Site
 - Historic Landfill Site
 - Building/Urban Area
 - Conservation Areas
 - Greenbelt

Copyright
 Reproduced from Ordnance Survey digital map data
 © Crown copyright 2015. All rights reserved.
 Licence number 0100031673

* Please Refer To Report for Additional Dataset
 Copyright Information

Purpose of Issue
EIA SCOPING REPORT

Client
EGGBOROUGH POWER LTD

Project Title
EGGBOROUGH CCGT DCO

Drawing Title
**ENVIRONMENTAL RECEPTORS
 WITHIN 5 KM OF THE MAIN SITE**

Drawn SJ	Checked JW	Approved EB	Date 17/08/2016
AECOM Internal Project No. 60506766		Scale @ A3 1:50,000	

THIS DOCUMENT HAS BEEN PREPARED PURSUANT TO AND IS SUBJECT TO THE TERMS OF AECOM'S APPOINTMENT BY ITS CLIENT. AECOM ACCEPTS NO LIABILITY FOR ANY USE OF THIS DOCUMENT OTHER THAN BY ITS ORIGINAL CLIENT OR FOLLOWING AECOM'S EXPRESS AGREEMENT TO SUCH USE, AND ONLY FOR THE PURPOSES FOR WHICH IT WAS PREPARED AND PROVIDED.

AECOM
 Scott House
 Alton Park, Basingstoke
 Hampshire, RG21 7PP
 Telephone (01256) 310200
 Fax (01256) 310201
 www.aecom.com



Drawing Number
FIGURE 5D



FIGURE 5E-5F: ENVIRONMENTAL RECEPTORS WITHIN 5 KM OF THE GAS CONNECTION SEARCH AREAS

File Name: I:\5004 - Information Systems\50506766_Eggborough_CCGT_DCO\02 - Maps\Scoping Report\Figure 5E - Environmental Constraints within 5km of Gas Connection Search Areas.mxd

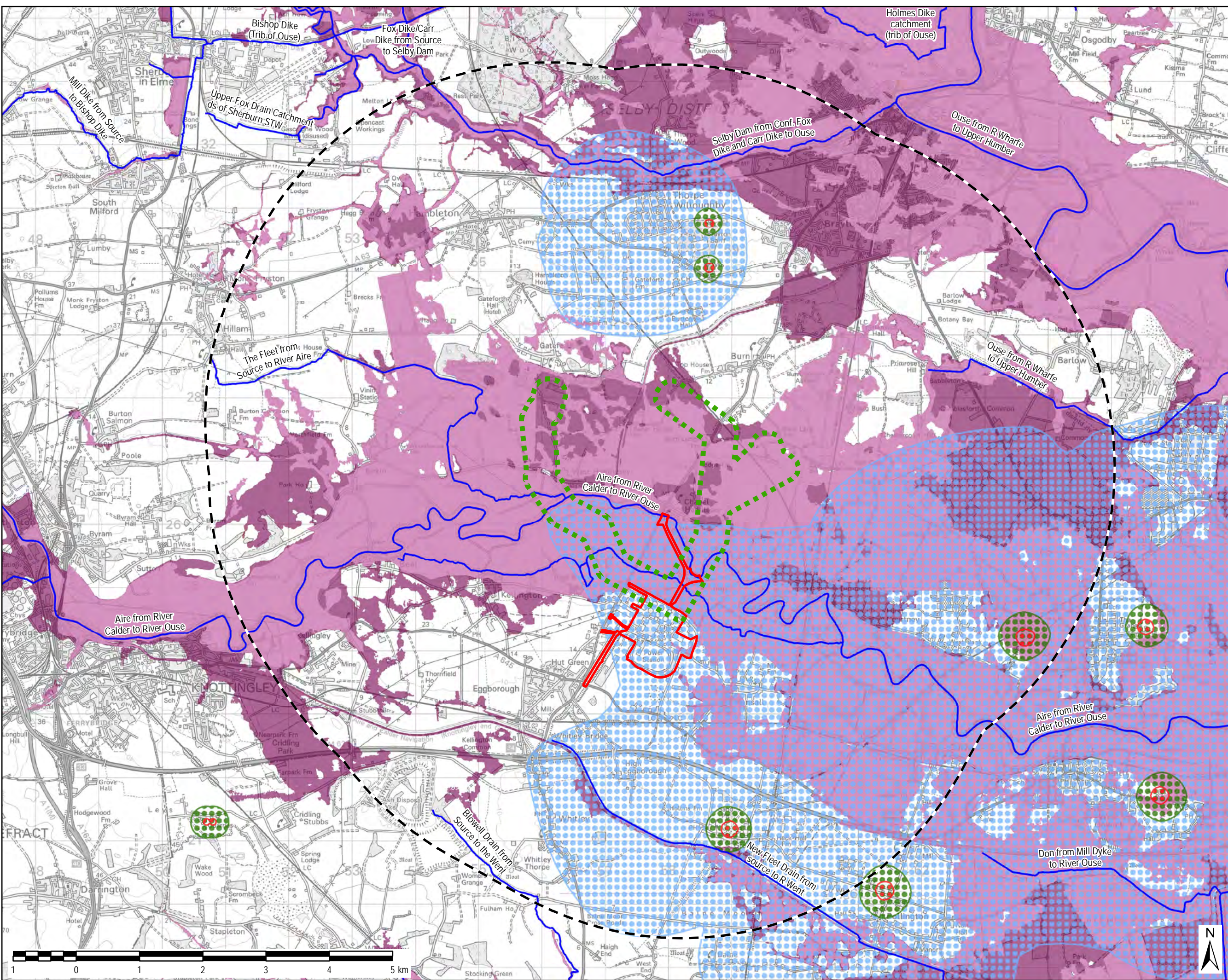

THIS DRAWING IS TO BE USED ONLY FOR THE PURPOSE OF ISSUE THAT IT WAS ISSUED FOR AND IS SUBJECT TO AMENDMENT

- LEGEND**
- Indicative DCO Site Boundary (Main Site)
 - Gas Connection Search Areas
 - Gas Connection Search Areas
 - 5km Buffer
 - WFD River
 - Flood Zone 3
 - Flood Zone 2
 - Ground Water Special Protection Zones
 - Zone I - Inner Protection Zone
 - Zone II - Outer Protection Zone
 - Zone III - Total Catchment

Copyright
 Reproduced from Ordnance Survey digital map data
 © Crown copyright 2015. All rights reserved.
 Licence number 0100031673

* Please Refer To Report for Additional Dataset
 Copyright Information

Purpose of Issue
EIA SCOPING REPORT

Client
EGGBOROUGH POWER LTD

Project Title
EGGBOROUGH CCGT DCO

Drawing Title
**ENVIRONMENTAL RECEPTORS
 WITHIN 5KM OF GAS
 CONNECTION SEARCH AREAS**

Drawn SJ	Checked JW	Approved EB	Date 17/08/2016
AECOM Internal Project No. 60506766		Scale @ A3 1:55,000	

THIS DOCUMENT HAS BEEN PREPARED PURSUANT TO AND SUBJECT TO THE TERMS OF AECOM'S APPOINTMENT BY ITS CLIENT. AECOM ACCEPTS NO LIABILITY FOR ANY USE OF THIS DOCUMENT OTHER THAN BY ITS ORIGINAL CLIENT OR FOLLOWING AECOM'S EXPRESS AGREEMENT TO SUCH USE, AND ONLY FOR THE PURPOSES FOR WHICH IT WAS PREPARED AND PROVIDED.

AECOM
 Scott House
 Altonon Link, Basingstoke
 Hampshire, RG21 7PP
 Telephone (01256) 310200
 Fax (01256) 310201
 www.aecom.com

Drawing Number
FIGURE 5E



File Name: I:\004 - Information Systems\0506766_Egborough_CCGT_DCO\02 - Maps\Scoping Report\Figure 5F - Environmental Constraints within 5km of Gas Connection Search Areas.mxd

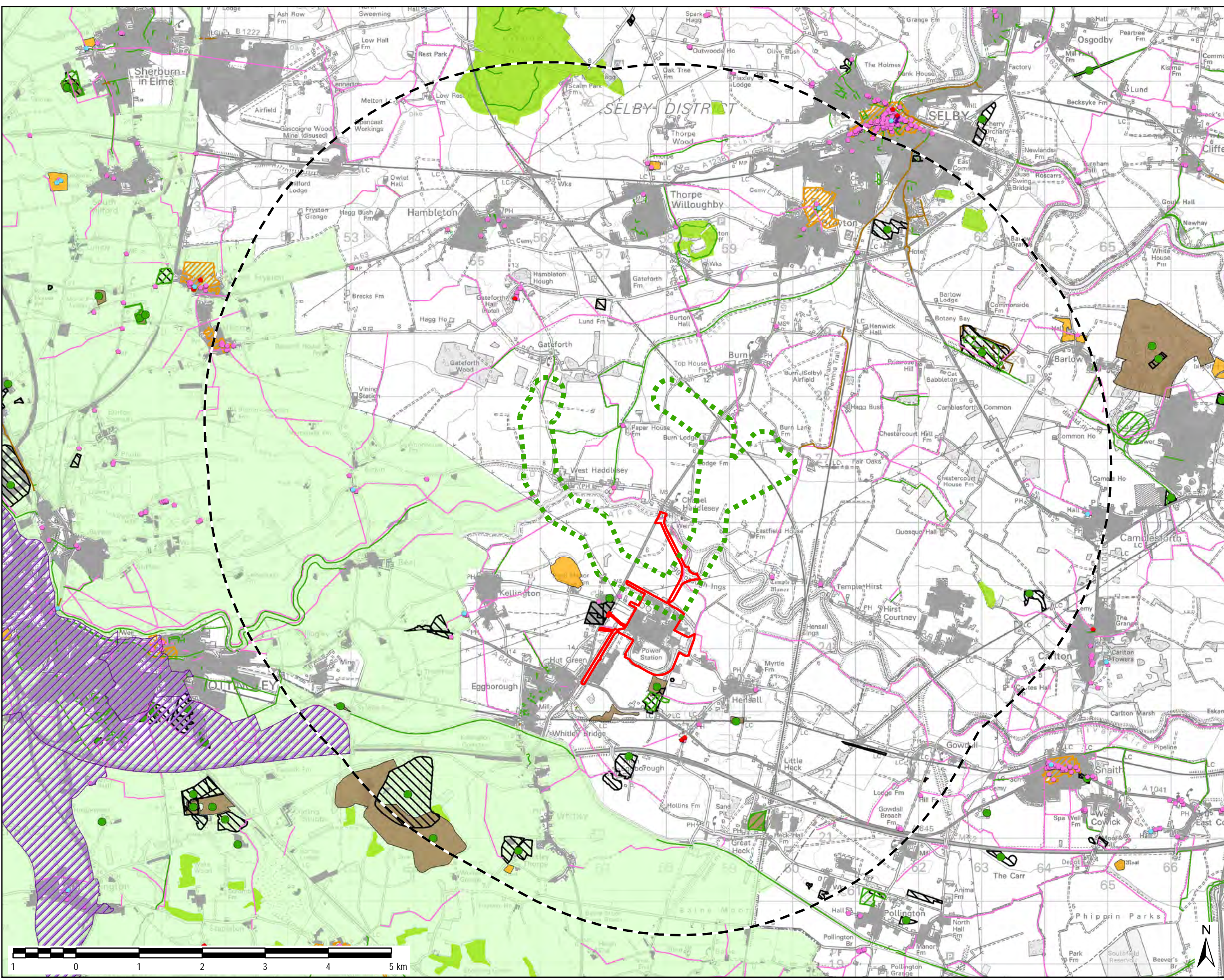

THIS DRAWING IS TO BE USED ONLY FOR THE PURPOSE OF ISSUE THAT IT WAS ISSUED FOR AND IS SUBJECT TO AMENDMENT

LEGEND	
	Indicative DCO Site Boundary (Main Site)
	Gas Connection Search Areas
	5km Buffer
	Cycleway
	Footpath
	Public Right of Way
	Registered Landfill Site
	Registered Landfill Site
	Historic Landfill Site
	Authorised Landfill Site
	Building/Urban Area
	Greenbelt
	Ancient Woodland
	AQMA
	Local Nature Reserve
Listed Building	
	Grade I
	Grade II*
	Grade II
	Record of Scheduled Monument
	Conservation Areas

Copyright
 Reproduced from Ordnance Survey digital map data © Crown copyright 2015. All rights reserved.
 Licence number 0100031673

* Please Refer To Report for Additional Dataset
 Copyright Information

Purpose of Issue
EIA SCOPING REPORT

Client
EGGBOROUGH POWER LTD

Project Title
EGGBOROUGH CCGT DCO

Drawing Title
**ENVIRONMENTAL RECEPTORS
 WITHIN 5KM OF GAS
 CONNECTION SEARCH AREAS**

Drawn SJ	Checked JW	Approved EB	Date 17/08/2016
AECOM Internal Project No. 60506766		Scale @ A3 1:55,000	

THIS DOCUMENT HAS BEEN PREPARED PURSUANT TO AND SUBJECT TO THE TERMS OF AECOM'S APPOINTMENT BY ITS CLIENT. AECOM ACCEPTS NO LIABILITY FOR ANY USE OF THIS DOCUMENT OTHER THAN BY ITS ORIGINAL CLIENT OR FOLLOWING AECOM'S EXPRESS AGREEMENT TO SUCH USE, AND ONLY FOR THE PURPOSES FOR WHICH IT WAS PREPARED AND PROVIDED.

AECOM
 Scott House
 Altonon Link, Basingstoke
 Hampshire, RG21 7PP
 Telephone (01256) 310200
 Fax (01256) 310201
 www.aecom.com



Drawing Number
FIGURE 5F



**FIGURE 6: OTHER PROPOSED DEVELOPMENTS TO BE CONSIDERED FOR
CUMULATIVE IMPACT ASSESSMENT**

THIS DRAWING IS TO BE USED ONLY FOR THE PURPOSE OF ISSUE THAT IT WAS ISSUED FOR AND IS SUBJECT TO AMENDMENT

- LEGEND**
- Indicative DCO Site (Main Site)
 - Indicative Thorpe Marsh Gas Pipeline
 - Cumulative Scheme

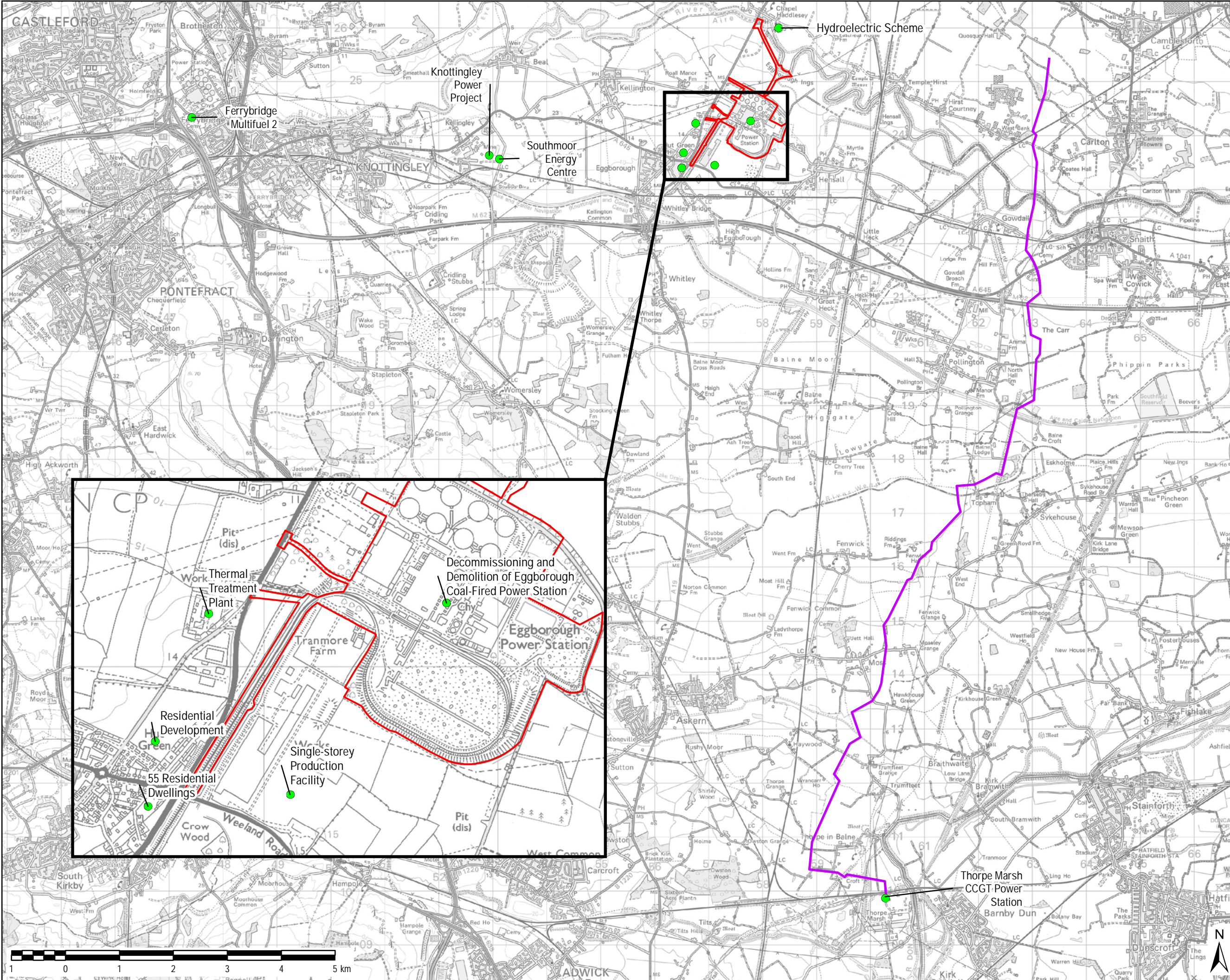

Copyright
 Reproduced from Ordnance Survey digital map data
 © Crown copyright 2015. All rights reserved. Licence
 number 0100031673.

Purpose of Issue
EIA SCOPING REPORT

Client
EGGBOROUGH POWER LTD

Project Title
EGGBOROUGH CCGT DCO

Drawing Title
OTHER PROPOSED DEVELOPMENTS TO BE CONSIDERED FOR CUMULATIVE IMPACT ASSESSMENT

Drawn SJ	Checked JW	Approved EB	Date 17/08/2016
AECOM Internal Project No. 60506766		Scale @ A3 & Inset 1:65,000/1:15,000	

THIS DOCUMENT HAS BEEN PREPARED PURSUANT TO AND SUBJECT TO THE TERMS OF AECOM'S APPOINTMENT BY ITS CLIENT. AECOM ACCEPTS NO LIABILITY FOR ANY USE OF THIS DOCUMENT OTHER THAN BY ITS ORIGINAL CLIENT OR FOLLOWING AECOM'S EXPRESS AGREEMENT TO SUCH USE, AND ONLY FOR THE PURPOSES FOR WHICH IT WAS PREPARED AND PROVIDED.

AECOM
 South House
 Altonon Link, Basingstoke
 Hampshire, RG21 7PP
 Telephone (01256) 310200
 Fax (01256) 310201
 www.aecom.com

Drawing Number
FIGURE 6

File Name: I:\5004 - Information Systems\506766_Eggborough_CCGT_DCO\02_Maps\Scoping Report\Figure 6 - Other Proposed Developments to be Considered for Cumulative Impact Assessment.mxd



APPENDIX 1: CCGT PLANT SITE AND GAS CONNECTION SEARCH AREA OPTIONS

THIS DRAWING IS TO BE USED ONLY FOR THE PURPOSE OF ISSUE THAT IT WAS ISSUED FOR AND IS SUBJECT TO AMENDMENT

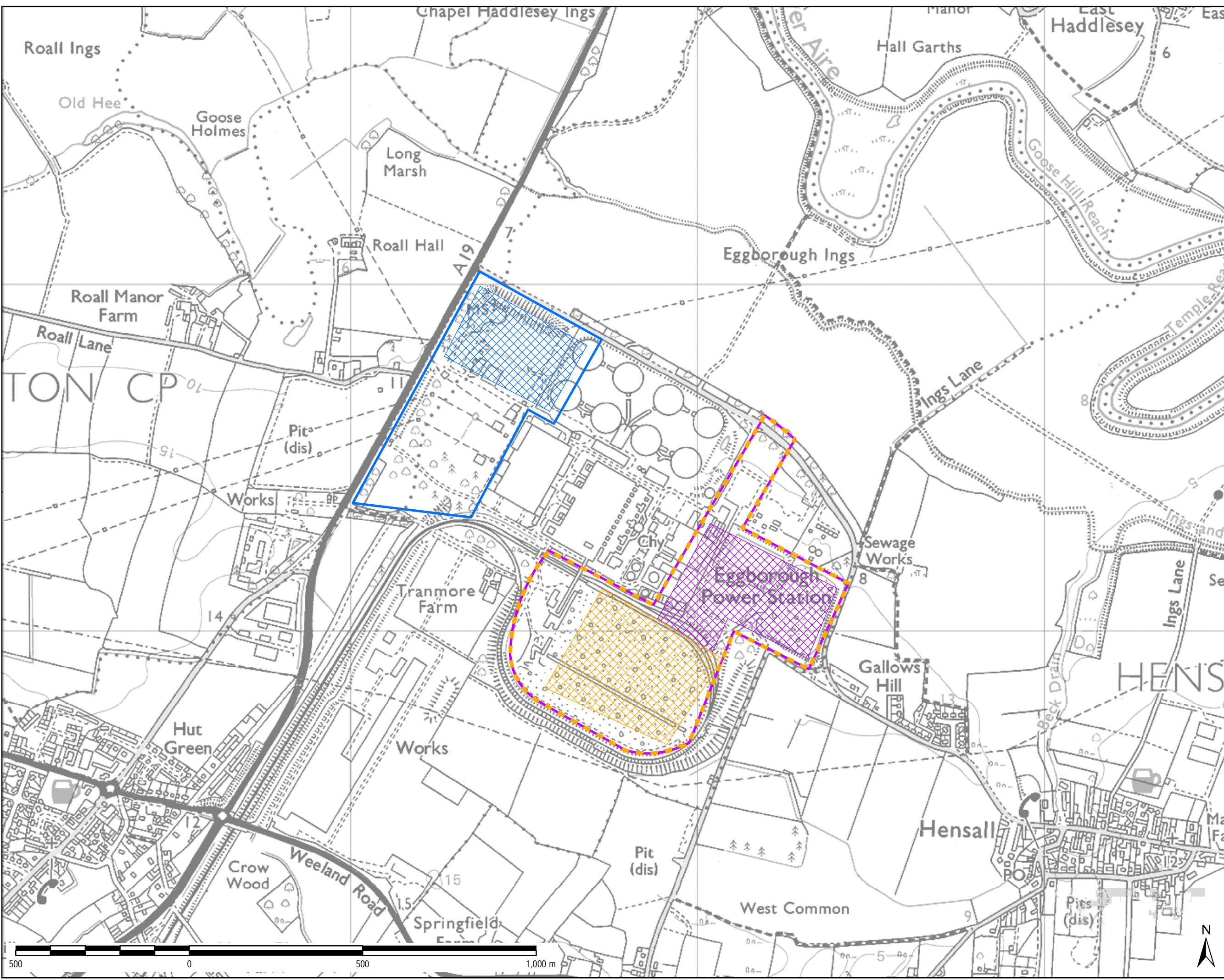

- LEGEND**
- Site Options (Indicative)
 - Coal Stockyard Site Option (discounted during early options appraisal)
 - Coal Stockyard Main CCGT Plant Footprint (discounted during early options appraisal)
 - Golf Course Site Option
 - Golf Course Main CCGT Plant Footprint
 - Lagoon Site Option
 - Lagoon Main CCGT Plant Footprint

Copyright
 Reproduced from Ordnance Survey digital map data
 © Crown copyright 2015. All rights reserved. Licence number 0100031673.

Purpose of Issue
 EIA SCOPING REPORT

Client
 EGGBOROUGH POWER LTD

Project Title
 EGGBOROUGH CCGT DCO

Drawing Title
 CCGT SITE OPTIONS (INDICATIVE)

Drawn SJ	Checked JW	Approved EB	Date 15/08/2016
AECOM Internal Project No. 60506766		Scale @ A3 1:10,000	

THIS DOCUMENT HAS BEEN PREPARED PURSUANT TO AND SUBJECT TO THE TERMS OF AECOM'S APPOINTMENT BY ITS CLIENT. AECOM ACCEPTS NO LIABILITY FOR ANY USE OF THIS DOCUMENT OTHER THAN BY ITS ORIGINAL CLIENT OR FOLLOWING AECOM'S EXPRESS AGREEMENT TO SUCH USE, AND ONLY FOR THE PURPOSES FOR WHICH IT WAS PREPARED AND PROVIDED.

AECOM
 Scott House
 Alton Way, Basingstoke
 Hampshire, RG21 7PP
 Telephone (01256) 310200
 Fax (01256) 310201
 www.aecom.com



Drawing Number
 FIGURE A1

File Name: I:\5004 - Information Systems\60506766_Eggborough_CCGT_DCO\02 - Maps\Scoping Report\Figure A1 - CCGT Site Options (Indicative).mxd

THIS DRAWING IS TO BE USED ONLY FOR THE PURPOSE OF ISSUE THAT IT WAS ISSUED FOR AND IS SUBJECT TO AMENDMENT

LEGEND

- Indicative DCO Site (Main Site)
- Gas Connection Corridor
- Options Identified for Appraisal

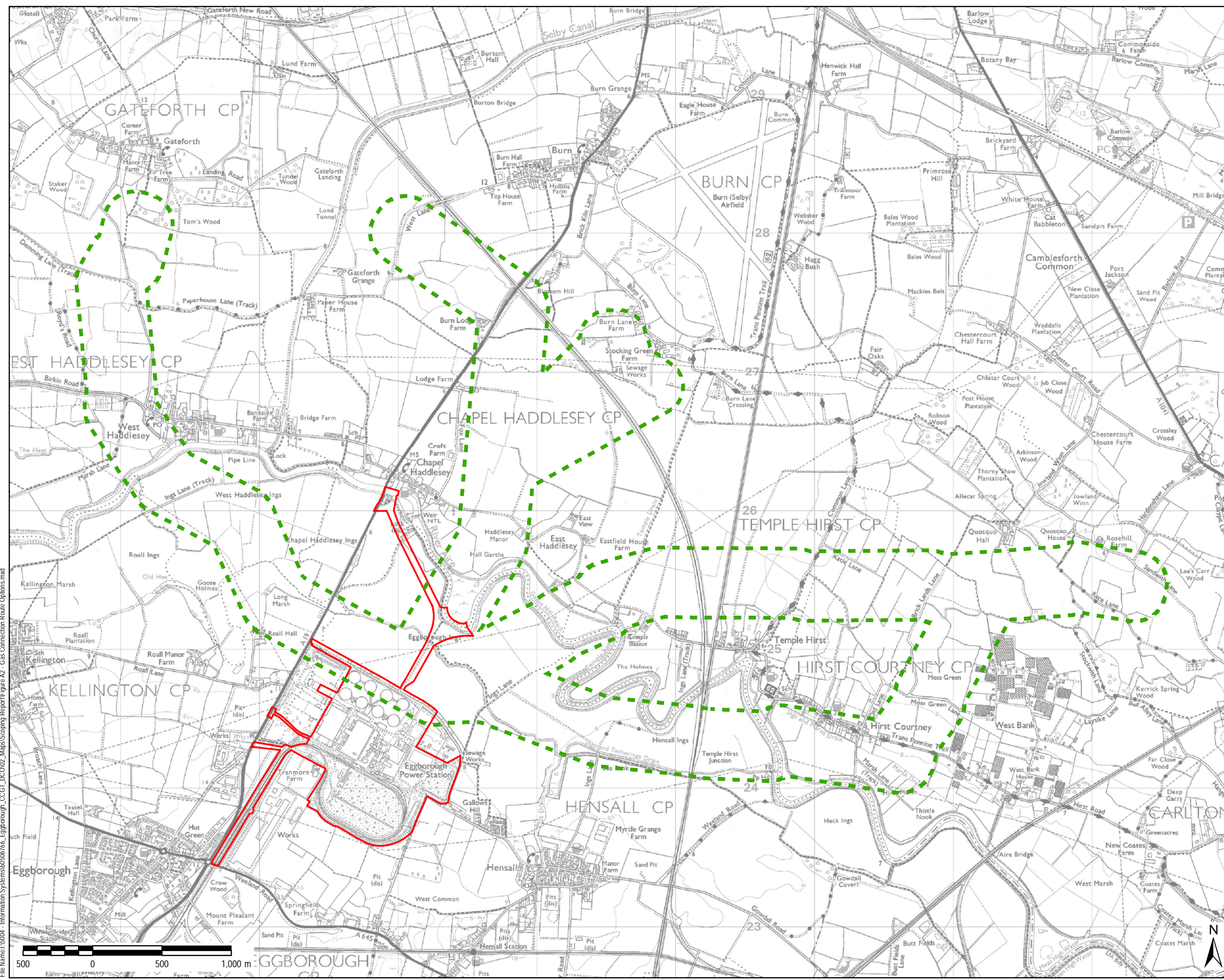

Copyright
 Reproduced from Ordnance Survey digital map data
 © Crown copyright 2015. All rights reserved. Licence number 0100031673.

Purpose of Issue
 EIA SCOPING REPORT

Client
 EGGBOROUGH POWER LTD

Project Title
 EGGBOROUGH CCGT DCO

Drawing Title
 GAS CONNECTION ROUTE OPTIONS

Drawn SJ	Checked JW	Approved EB	Date 17/08/2016
AECOM Internal Project No. 60506766		Scale @ A3 1:25,000	

THIS DOCUMENT HAS BEEN PREPARED PURSUANT TO AND SUBJECT TO THE TERMS OF AECOM'S APPOINTMENT BY ITS CLIENT. AECOM ACCEPTS NO LIABILITY FOR ANY USE OF THIS DOCUMENT OTHER THAN BY ITS ORIGINAL CLIENT OR FOLLOWING AECOM'S EXPRESS AGREEMENT TO SUCH USE, AND ONLY FOR THE PURPOSES FOR WHICH IT WAS PREPARED AND PROVIDED.

AECOM
 Scott House
 Alton Link, Basingstoke
 Hampshire, RG21 7PP
 Telephone (01256) 310200
 Fax (01256) 310201
 www.aecom.com

Drawing Number
 FIGURE A2

File Name: \5004 - Information Systems\60506766_Eggborough_CCGT_DCO\02 - Maps\Scoping Report\Figure A2 - Gas Connection Route Options.mxd

